9-7-2008

01.220.000015.AH00

[redacted]

1:100
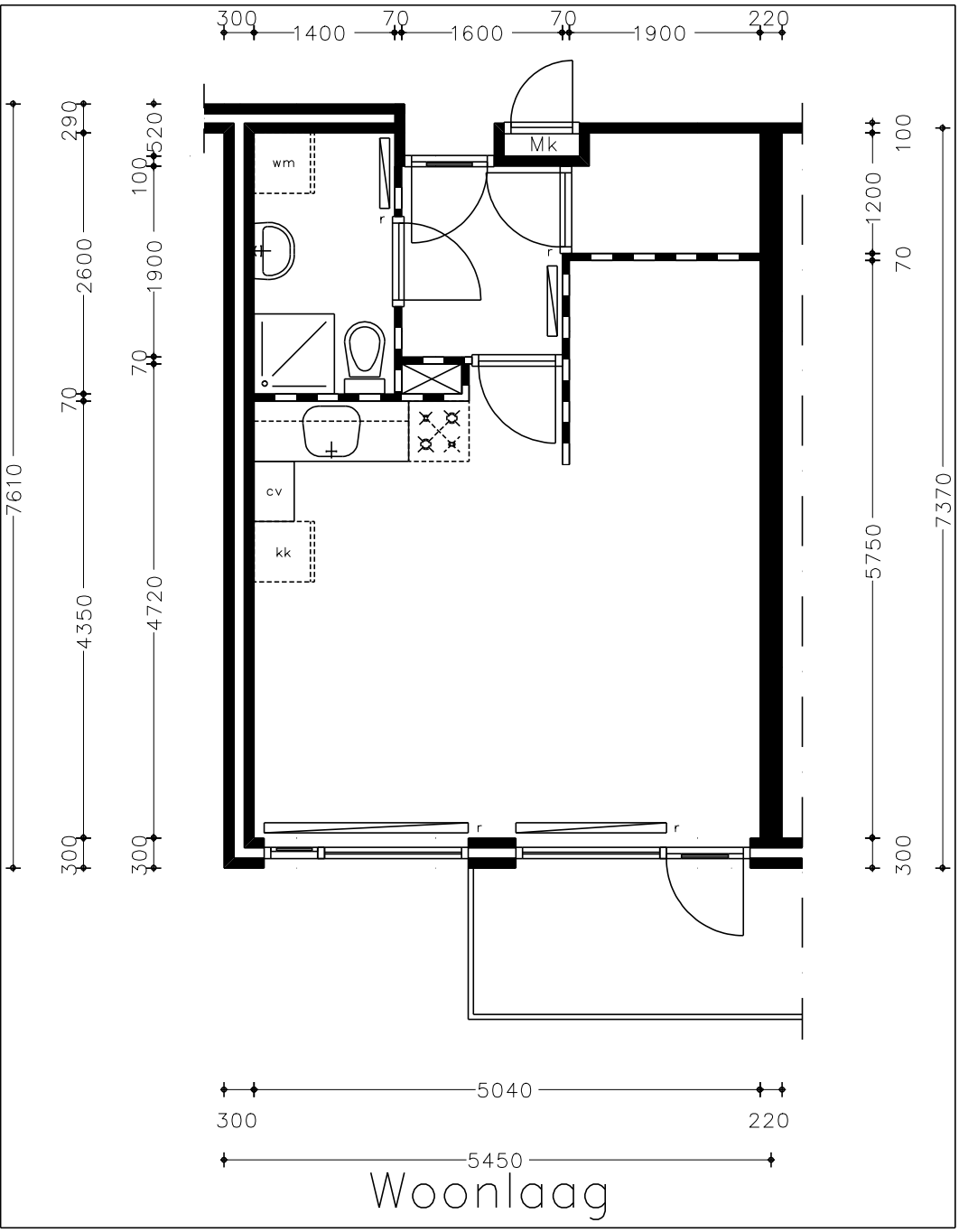
[redacted]